

June 2010 NEET and Not Known Cohort Analysis

The data contained within this report has been compiled from the Connexions South London Client Caseload Information System (CCIS) Management Information return for June 2010.

The Report provides an analysis of young people aged 16-18 and 19 years within the NEET group, detailed by the following categories :

- Gender
- Age
- Support Level
- Ethnic Origin
- Vulnerable Group Characteristics
- Top 25 Wards
- Not Known

The 16-18 NEET Group has also been analysed to show the following :

- Availability to the Labour Market
- Non availability to the Labour Market
- NEET Joiners & leavers

Overall

16-18

The Adjusted NEET figure for ages 16-18 in Croydon in June 2010 is 7.6%, which shows is a 0.5% increase from May 2010. The actual number of NEET young people within Croydon is 493, which is an increase in 36 young people from the June 2010 total of 457. The Not Known percentage for Croydon in June 2010 for this age range is 6.5% or 504 young people. This is down from May 2010, where 566 (7%) young people were Not Known.

19 Year Olds

The Adjusted NEET figure for 19 year olds in Croydon in June 2010 is 7.2%, which is an increase of 0.5% from May 2010. The actual number of NEET young people within Croydon is 172 which is an increase in 40 young people from the May 2010 total of 132. The Not Known percentage for 19 year olds in Croydon in June 2010 is 16.8% or 629 young people. This is a decrease of 1.2% from May 2010 where 673 young people were Not Known.

Gender, Age & Support Level

16-18

The 16-18 NEET totals for males in Croydon are higher than their female counterpart, with 262 (53.1%) compared to 231 (46.9%) young people respectively. The majority of 16-18 NEET are 17 (52.5%) and 18 (38.5%) years old. 16 year olds make up only 8.9% (44) of the total NEET cohort for June. The majority of NEET in this age range were described as having a support level of "Supported" or "Minimum", with totals of 223 (45.2%) and 228 (46.3%) each. Only 8.5% (42) of 16-18 year old NEET were classified as having "Intensive" needs.

19 Year Olds

The 19 year old NEET in Croydon are distributed contrastingly as 16-18 for gender, with totals of 80 (46.5%) and 92 (53.5%) for male and female young people respectively. The majority of NEET in this age range were described as having a support level of "Supported" or "Minimum", with totals of 81 (47.1%) and 73 (42.4%) each. The remaining 18 (10.5%) of 19 year old NEET were classified as having "Intensive" needs.

Ethnicity

16-18

The majority of 16-18 NEET in Croydon in June 2010 have an ethnic group of White, with 303 young people (61.5%). The other largest totals are from the Black and Mixed ethnic groups with 92 (18.7%) and 63 (12.8%) respectively. The other ethnic groups make up 7.1% (35) of the NEET young people in this age range.

19 Year Olds

The majority of 19 year old NEET in Croydon in June 2010 have an ethnic group of White with 103 young people (59.9%). The other largest totals are from the Black and Mixed ethnic group with 29 (16.9%) and 21 (12.2%) respectively. The remaining ethnic groups make up 11.1% (19) of the NEET young people in this age range.

Vulnerable Groups

16-18

The highest total of NEET young people in Croydon having a vulnerable group characteristic in June 2010 are those described as Supervised by YOT and Teenage mothers with 8.3% (41) and 9.1% (45) respectively. The other largest vulnerable group of NEET young people in this age range are those described as having LDD with 7.5% (37).

19 Year Olds

The highest total of 19 year old NEET young people in Croydon having a vulnerable group characteristic in June 2010 are those described as Teenage Mothers with 20.9% (36). The other largest vulnerable group of NEET young people in this age range are those described as being Pregnant with 8.1% (14).

16-18 NEET Availability

Available

In June 2010 86.4% of the total 16-18 NEET group are available to the labour market. Within this available group, 378 (88.7%) are described as seeking employment, education and training. The other significant percentages are 4.9% (21) and 2.4% (10) for those described as NEET other PDOs and NEET Not yet ready for work or learning respectively.

Not Available

In June 2010 13.6% of the total 16-18 NEET group are not available to the labour market. Within this unavailable group, 47 (70.2%) are described as NEET Teenage parents. The other significant totals are 16.4% (11) for those classified as NEET illness and 10.5% (7) for NEET pregnancy.

NEET Joiners & Leavers

Joiners

Of the 120 young people who joined the Croydon NEET group in June 2010, 16.7% (20) are from education and 6.7% (8) are from employment. The other largest destination type are from currency re-established destinations with 48.3% (58) of the total young people joining the NEET group this month.

Leavers

Of the 67 young people who left the Croydon NEET group in June 2010, 1.5% (1) are going to education and 17.9% (12) are going to employment. The other largest percentage of the NEET leavers this month entered the Currency expired group which make up 55.2% (37) of the total young people leaving NEET.

NEET Ward Analysis

16-18

The largest number of 16-18 NEET in Croydon in June 2010 are from the ward of Fieldway with 9.9% (49) of the total NEET group. The other largest totals are from Woodside and Selhurst wards each with 7.1% (35) of the total NEET Group.

19 Year Olds

The largest numbers of 19 year old NEET in Croydon in June 2010 are from Woodside ward with 9.3% (16) of the total NEET group respectively.

Not Known Analysis

16-18

The largest proportion of the 504 young people described as being Not Known are those having expired destinations with 44.3% (223). The other largest percentage are those with destinations described as unknowns destinations with 34.3% (173).

19 Year Olds

The breakdown of the 629 Not Known for the 19 year olds in Croydon in June show the largest proportion have expired destination currencies with 62% (390). The other largest percentage are those with destinations described as cannot be contacted with 20.4% (128).

NEET Aged 16-18

The Adjusted NEET Figure is 7.6% (563 Adj).

The unadjusted NEET Total is 493 and the Not Known is 6.50% (504)

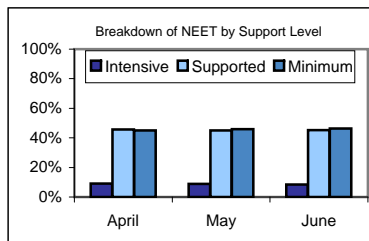
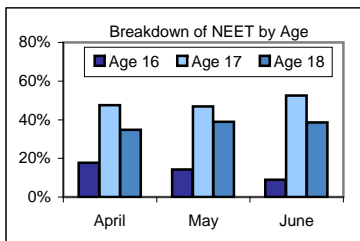
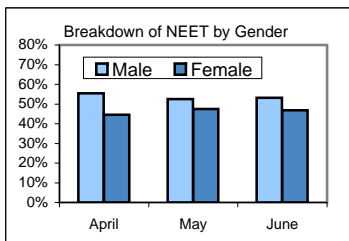

Gender

53.1% (262) are Male

46.9% (231) are Female

Age

8.9% (44) are aged 16

52.5% (259) are aged 17

38.5% (190) are aged 18

Support level

46.3% (228) Minimum

45.2% (223) Supported

8.5% (42) Intensive

Ethnic Origin

303	White	61.5%
63	Mixed	12.8%
92	Black	18.7%
24	Asian	4.9%
0	Chinese	0.0%
3	Other	0.6%
8	No Information	1.6%

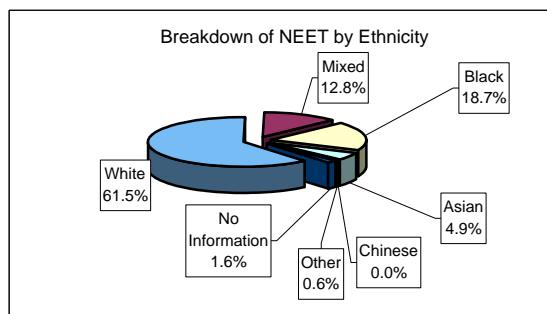

Vulnerable Group Characteristics

37	LDD	7.5%	+0.5% ↑
45	Teenage Mother	9.1%	+0.6% ↑
0	Parent	0.0%	+0% ⇄
18	Pregnancy	3.7%	-0.7% ↓
41	Supervised by YOTS	8.3%	-0.2% ↓
7	Care Leaver	1.4%	-0.3% ↓
2	Substance misuse	0.4%	-0% ↓
0	Young Carer	0.0%	+0% ⇄
1	Refugee/Asylum Seeker	0.2%	-0.2% ↓
2	Teenage Father	0.4%	-0% ↓
11	Looked After/InCare	2.2%	-0.4% ↓

NEET Aged 19

The Adjusted NEET Figure is 7.2% (253 Adj).

The unadjusted NEET Total is 172 and the Not Known is 16.76% (629)

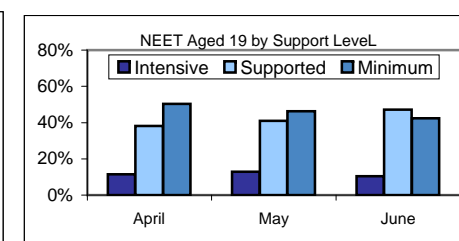
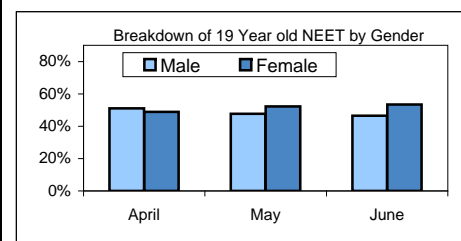

Gender

46.5% (80) are Male

53.5% (92) are Female

Support level

42.4% (73) Minimum

47.1% (81) Supported

10.5% (18) Intensive

Ethnic Origin

103	White	59.9%
21	Mixed	12.2%
29	Black	16.9%
8	Asian	4.7%
0	Chinese	0.0%
8	Other	4.7%
3	No Information	1.7%

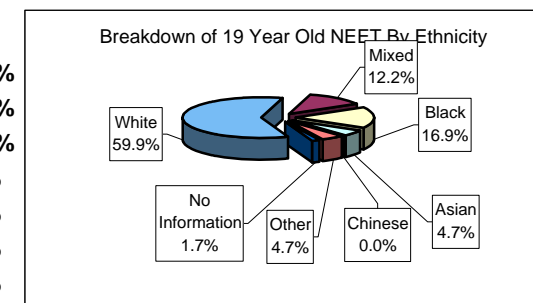

19 year Old Vulnerable Group Characteristics

12	LDD	7.0%	-0.6% ↓
36	Teenage Mother	20.9%	+2% ↑
0	Parent	0.0%	+0% ⇄
14	Pregnancy	8.1%	+1.3% ↑
6	Supervised by YOTS	3.5%	-1.8% ↓
6	Care Leaver	3.5%	-0.3% ↓
0	Substance misuse	0.0%	+0% ⇄
4	Young Carer	2.3%	+0.1% ↑
0	Refugee/Asylum Seeker	0.0%	+0% ⇄
1	Teenage Father	0.6%	+0.6% ↑
3	Looked After/InCare	1.7%	+0.2% ↑

NEET Aged 16-18

Availability

86.4% (426) of the NEET group are available to the labour market.

378	Seeking employment, education or training	88.7%	-0.1% ↓
0	Waged PDOs	0.0%	+0% ⇄
21	Other PDOs	4.9%	+0.1% ↑
10	Not yet ready for work or learning	2.4%	-0.7% ↓
1	Awaiting an E2E place	0.2%	-0% ↓
0	Awaiting sub level 2 place	0.0%	+0% ⇄
5	Awaiting level 2 place	1.2%	-0.1% ↓
8	Awaiting level 3+ place	1.9%	+0.6% ↑
3	Start Date agreed	0.7%	+0.2% ↑
0	Activity Agreement	0.0%	+0% ⇄
0	New Deal Gateway	0.0%	+0% ⇄

13.6% (67) are not available to the labour market.

0	Young carers	0.0%	+0% ⇄
47	Teenage parents	70.2%	+0.9% ↑
11	Illness	16.4%	+1% ↑
7	Pregnancy	10.5%	-0.3% ↓
0	Religious grounds	0.0%	-1.5% ↓
2	Unlikely to be economically active	3.0%	-0.1% ↓
0	Other reason	0.0%	+0% ⇄
16	Other (not EET or NEET)	3.3%	-0.5% ↓
16	Custody	3.3%	-0.5% ↓
0	Refugees/Asylum seekers	0.0%	+0% ⇄

NEET Joiners

120 young people joined the NEET group in June

20	From Education	16.7%	-15.9% ↓
8	From Employment	6.7%	-2.6% ↑
11	From Government supported training	9.2%	+5.7% ↓
1	From NEET in other area	0.8%	-0.3% ↓
22	From Other (inc custodial sentence)	18.3%	+5.5% ↑
58	From Currency re-established	48.3%	+7.6% ↑

NEET Leavers

67 young people left the NEET group in June

1	Into Education	1.5%	-1.6% ↓
12	Into Employment	17.9%	+0.2% ↑
7	Into Government Supported Training	10.5%	-1% ↓
3	Into NEET in other area	4.5%	+3.4% ↑
1	Into Custodial Sentence	1.5%	+0.5% ↑
5	Into Moved Away	7.5%	+2.3% ↑
0	Into Cannot Be Contacted	0.0%	+0% ⇄
0	Into Refused to disclose activity	0.0%	+0% ⇄
37	Into Currency Expired	55.2%	-4.2% ↓
0	Into Unknown Activity	0.0%	+0% ⇄
1	Into Other Reason	1.5%	+0.5% ↑

16-18 NEET Breakdown by Top 25 Wards

49	CRO - Fieldway	9.9%
35	CRO - Woodside	7.1%
35	CRO - Selhurst	7.1%
30	CRO - New Addington	6.1%
29	CRO - Broad Green	5.9%
28	CRO - Waddon	5.7%
27	CRO - Fairfield	5.5%
26	CRO - Ashburton	5.3%
25	CRO - West Thornton	5.1%
23	CRO - South Norwood	4.7%
20	CRO - Thornton Heath	4.1%
20	CRO - Shirley	4.1%
19	CRO - Coulsdon East	3.9%
18	CRO - Upper Norwood	3.7%
18	CRO - Croham	3.7%
14	CRO - Bensham Manor	2.8%
13	CRO - Kenley	2.6%
12	CRO - Heathfield	2.4%
12	CRO - Addiscombe	2.4%
11	CRO - Norbury	2.2%
10	CRO - Sanderstead	2.0%
7	CRO - Selsdon and Ballards	1.4%
7	CRO - Coulsdon West	1.4%
5	CRO - Purley	1.0%

19 year Old NEET Breakdown by Top 25 Wards

16	CRO - Woodside	9.3%
14	CRO - Broad Green	8.1%
13	CRO - Fairfield	7.6%
12	CRO - Waddon	7.0%
11	CRO - Fieldway	6.4%
11	CRO - New Addington	6.4%
10	CRO - Ashburton	5.8%
9	CRO - Selhurst	5.2%
9	CRO - South Norwood	5.2%
9	CRO - Thornton Heath	5.2%
8	CRO - West Thornton	4.7%
8	CRO - Addiscombe	4.7%
7	CRO - Purley	4.1%
5	CRO - Bensham Manor	2.9%
5	CRO - Heathfield	2.9%
4	CRO - Upper Norwood	2.3%
4	CRO - Norbury	2.3%
3	CRO - Coulsdon East	1.7%
3	CRO - Croham	1.7%
3	CRO - Kenley	1.7%
3	CRO - Sanderstead	1.7%
3	CRO - Coulsdon West	1.7%
2	CRO - Shirley	1.2%

16-18 Not Known Breakdown

504	Not Known	6.5%	-0.5%	↓
173	Current situation not known	34.3%	+8.4%	↑
108	Cannot Be Contacted	21.4%	+1.6%	↑
0	Refused to disclose activity	0.0%	+0%	↔
223	Currency Expired	44.3%	-10%	↓

19 Year Old Not Known Breakdown

629	Not Known	16.8%	-1.2%	↓
109	Current situation not known	17.3%	+1.6%	↑
128	Cannot Be Contacted	20.4%	+0.9%	↑
2	Refused to disclose activity	0.3%	-0.1%	↓
390	Currency Expired	62.0%	-2.3%	↓

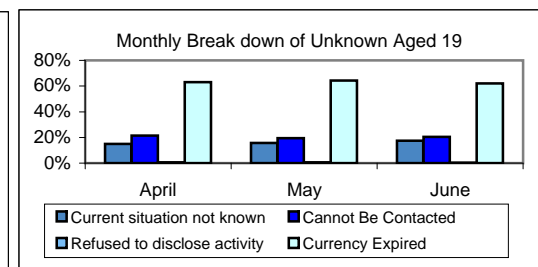
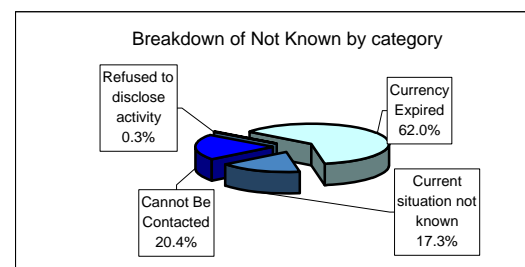
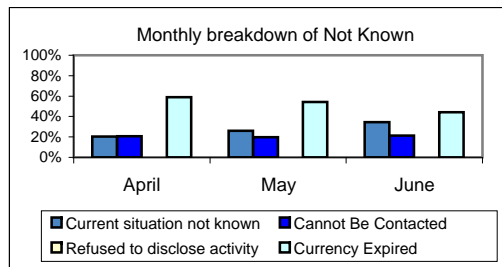
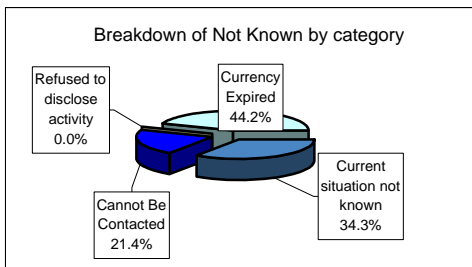

16-18 NEET Yearly Comparison	April	May	June	July	August	September	October	November	December	January	February	March
16-18 Cohort 2009-10	8614	8270	7977	7615	7272	10178	9294	10213	9822	9479	9235	8991
16-18 Cohort 2010-11	8633	8089	7749	0	0	0	0	0	0	0	0	0
EET 2009-10	7452	7136	6884	6546	6263	6550	7626	8919	8587	8304	8023	7895
EET 2010-11	7573	7049	6736	0	0	0	0	0	0	0	0	0
NEET 2009-10	560	528	556	559	554	603	605	618	588	562	525	526
NEET 2010-11	481	457	493	0	0	0	0	0	0	0	0	0
NEET 2009-10 (Adj. %)	7.9%	8.0%	8.2%	8.5%	8.8%	9.0%	7.9%	6.9%	6.9%	6.9%	7.0%	6.9%
NEET 2010-11 (Adj. %)	6.91%	7.07%	7.56%	0.00%	0.00%	0.00%	0.00%	0.00%	0.00%	0.00%	0.00%	0.00%
NEET Target 2010-11 (%)	6.50%	6.50%	6.50%	6.50%	6.50%	6.50%	6.50%	6.50%	6.50%	6.50%	6.50%	6.50%
Not Known 2009-10	595	594	523	494	439	3016	1044	655	625	596	663	550
Not Known 2010-11	561	566	504	0	0	0	0	0	0	0	0	0
Not Known 2009-10 (%)	6.91%	7.18%	6.56%	6.49%	6.04%	29.63%	11.23%	6.41%	6.36%	6.29%	7.18%	6.12%
Not Known 2010-11 (%)	6.50%	7.00%	6.50%	0.00%	0.00%	0.00%	0.00%	0.00%	0.00%	0.00%	0.00%	0.00%
Target 2010-11 (%)	6.00%	6.00%	6.00%	6.00%	6.00%	6.00%	6.00%	6.00%	6.00%	6.00%	6.00%	6.00%

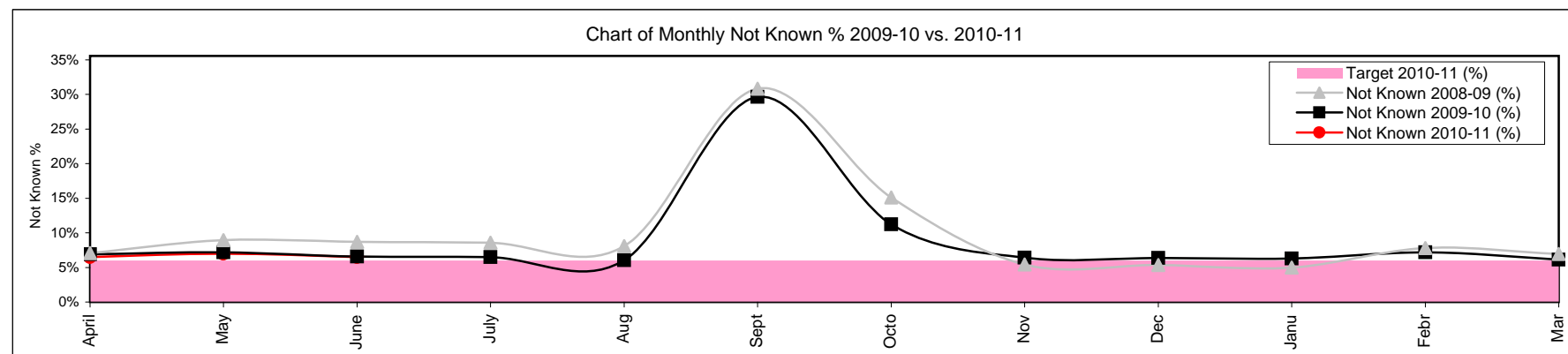
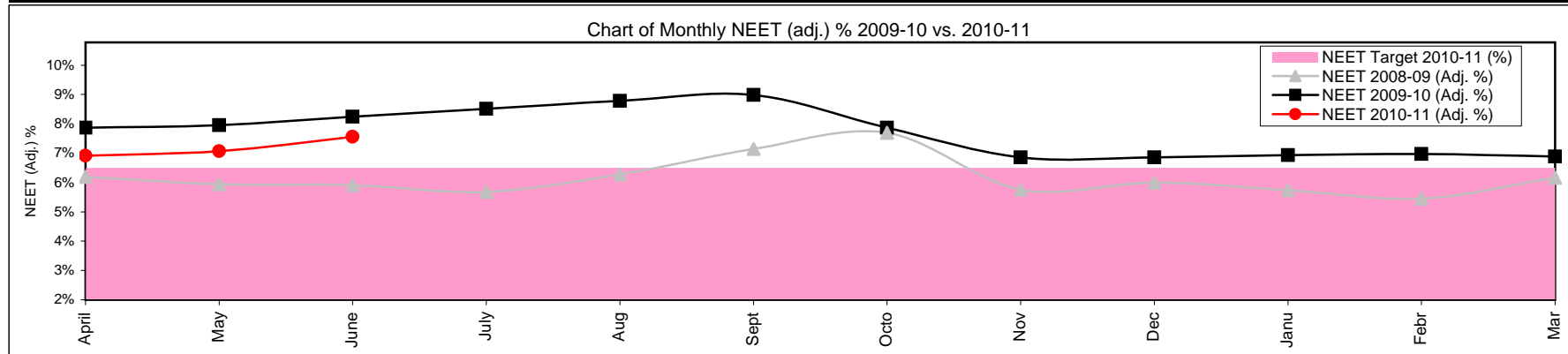

Monthly NEET and Not Known Cohort Analysis

Definitions

1 Introduction

- 1.1 The data within this report has been compiled from the Connexions South London Client Caseload Information Systems Management Information return to the Department for Education for 2010/11.

2 Definitions

- 2.1 The Not in Education, Employment or Training (NEET) cohort is defined by the following destinations:

- Any unemployed category
- Personal Development Opportunity
- Personal Development Opportunity – Waged
- Supporting Family Young Carer
- Supporting Family – Teenage Parent
- Not Available - Illness
- Pregnancy – (11 weeks to due date)
- Not Available - Religious or Cultural grounds
- Never Economically Active
- Voluntary work
- New Deal Gateway
- Not available - Other reason

2.2 The Not Known cohort is defined by the following destinations:

- Current situation Not Known
- Cannot be contacted
- Refused to provide information
- Currency expired

2.3 The Vulnerable group categories are defined as the follow target groups:

- LDD
- Teenage Parent
- Pregnancy
- Supervised by YOTS
- Care Leaver
- Substance misuse
- Young Carer
- Refugee/Asylum Seeker
- Teenage Father
- Looked After/In Care

2.4 The NEET adjusted percentage and numbers are calculated using the following formula:

- DfE research determined that from those who lapsed from EET 92% were likely to still be EET and so the remaining 8% would be counted as NEET. For those who had lapsed from NEET, 58% were likely to have re-joined NEET and so the remaining 42% would be EET.
- This calculation is then applied to those who have lapsed to produce the adjusted NEET percentage.
- The adjusted lapsed figures are added back into the EET and NEET cohorts, the numbers are re-calculated (NEET/EET + NEET).